



Glenny Wood Report – March 2025

This is a report to update Trustees on the activity at Glenny Wood for Jan – March 2025.

1. **Issues to concern Trustees** – as reported previously there have been no significant issues at Glenny Wood.
2. **Site Works** - The team led by Angus have been very busy and as always achieved lots, this included
 - Grass Sledge Shed built and fitted out
 - In the Historical area over the capped mine works we have simulated old coal mining sheave wheel mechanism
 - New bridge over the stream built
 - Work plan updated weekly
3. **Trees** – a major area of activity for the team over the past months
 - Tree works have been completed and the invoice for £3060 received.
 - 10 Trees sourced from Thatchers and planted.
 - 420 Saplings sourced from the Woodland Trust and being planted on Tuesday 18th with help from 2nd Clevedon Scouts.
 - 21 purchased trees planted mainly around new stream area and replacements / planning permission requirements.
4. **60th Anniversary of Glenny Wood** – Badges issued to Groups and Explorer Units. Challenge launched. Individual emails to all users plus via Gordano Team
5. **Lodge Improvements** - The planning papers for the lodge changes is now ready to be submitted to NSC Planning department. There is a fee of £1226. I am trying to get NSC to use their discretion and reduce the fee, although I am not hopeful. I will update at the meeting. The trustees are invited to endorse the submission of this planning proposal – Annex A below
6. **Site User Feedback** – Glenny has always had positive feedback from site users as can be seen on Google and from the various emails usually via bookings process.
7. **Communications** – An update was issued to all users as mentioned above in January, the Website is updated regularly and OSM is used for bookings. Full information on the Site and what has been taking place can be found on the website and specifically in the news sections - <https://glennywood.org.uk/home/information/>

So that's a summary of Glenny Wood, January 25 - March, which I hope you found interesting. For my report section on the agenda, I will assume you have read the report and I am happy therefore to take questions or points of clarification.

Phil Woolcock
17th March 2025

Annex A - Lodge design impressions

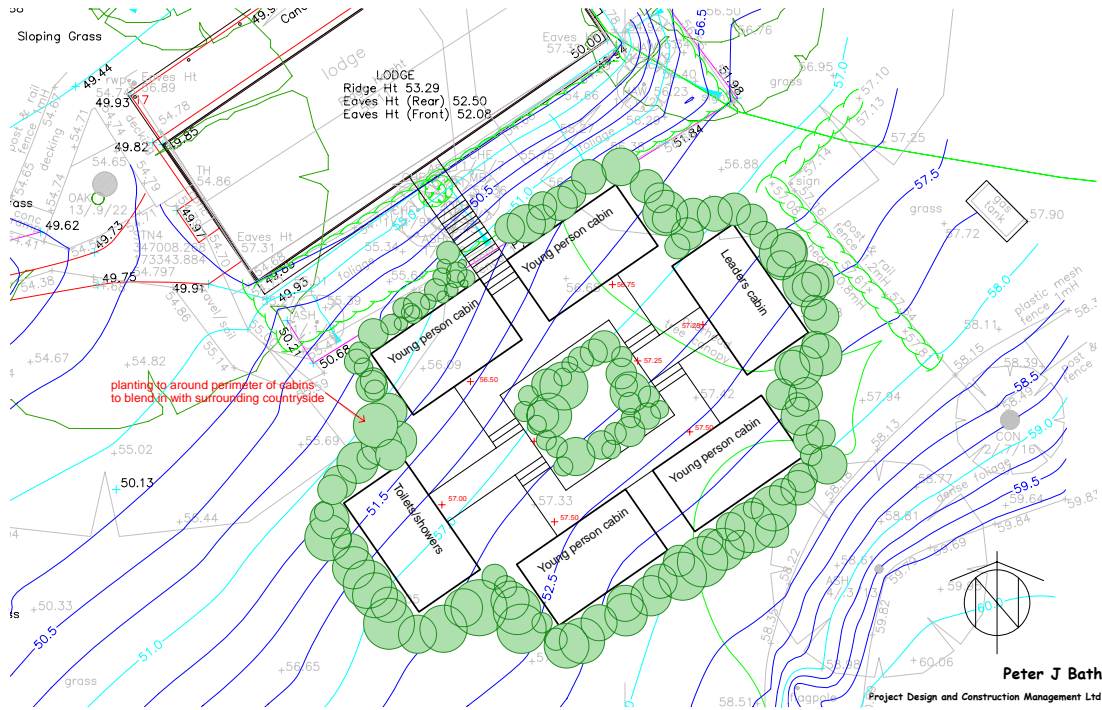

SITE PLAN - Scale 1:100

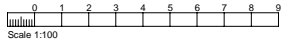

Proposed new cabins for overnight accommodation for young persons at Glenny Wood Camp Site, Wood Lane, Clapton-in-Gordano, BS20 7RQ

Date: Sept 2024
Scale: 1:100 at A3
Drg No: PDCM:581-202

5 Halswell Road
Clevedon
Nottingham
BS21 6LD
07710-063216
01275-870781
peter@peterbath.co.uk
www.peterbath.co.uk

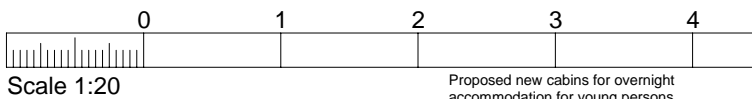
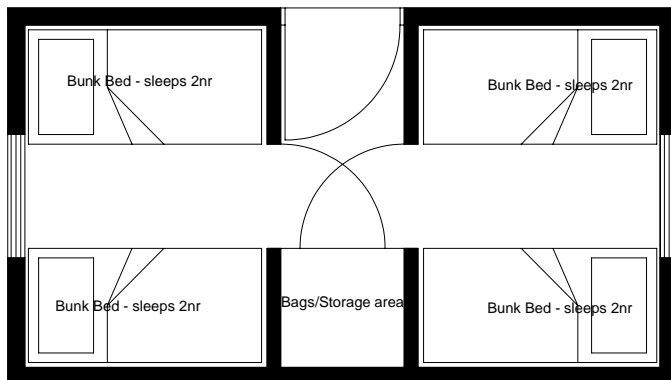
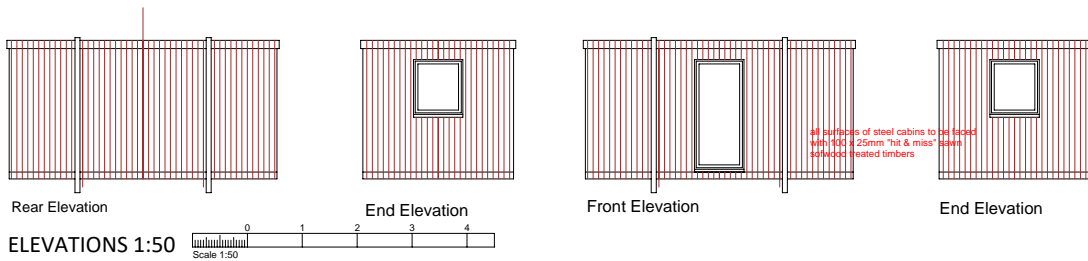

FLOOR PLAN 1:20

Proposed new cabins for overnight accommodation for young persons at Glenny Wood Camp Site, Wood Lane, Clapton-in-Gordano, BS20 7RQ

Peter J Bath
Project Design and Construction Management Ltd

5 Halswell Road
Clevedon
Nottingham
BS21 6LD
Date: Sept 2024
Scale: 1:50 & 1:20 at A3
Drg No: PDCM:581-203
07710-063216
01275-870781
peter@peterbath.co.uk
www.peterbath.co.uk

